

# DRAFT PROPOSAL 31-05-2020

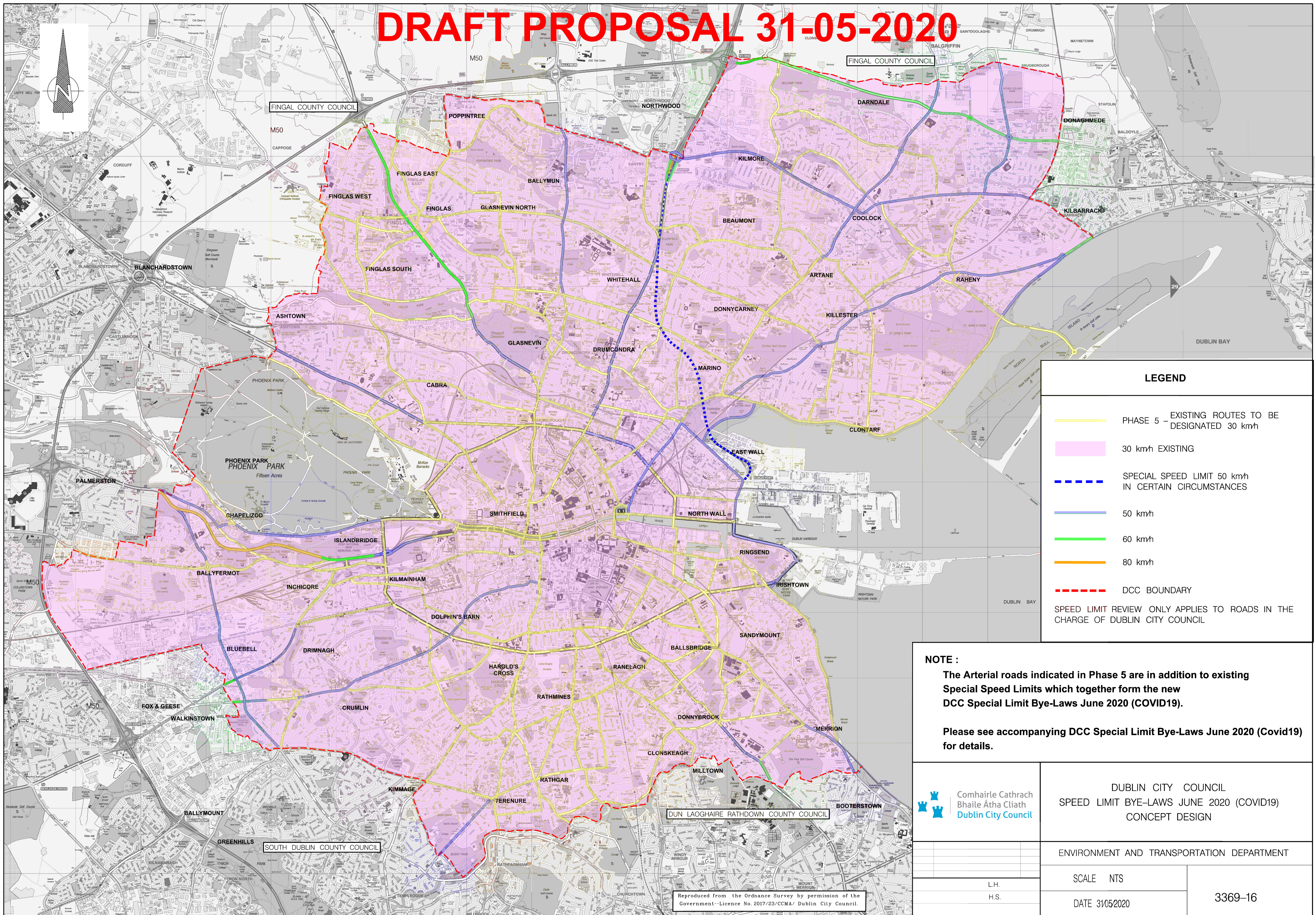

### LEGEND

- PHASE 5 - EXISTING ROUTES TO BE DESIGNATED 30 km/h
  - 30 km/h EXISTING
  - - - SPECIAL SPEED LIMIT 50 km/h IN CERTAIN CIRCUMSTANCES
  - 50 km/h
  - 60 km/h
  - 80 km/h
  - - - DCC BOUNDARY
- SPEED LIMIT REVIEW ONLY APPLIES TO ROADS IN THE CHARGE OF DUBLIN CITY COUNCIL

### NOTE :

The Arterial roads indicated in Phase 5 are in addition to existing Special Speed Limits which together form the new DCC Special Limit Bye-Laws June 2020 (COVID19).

Please see accompanying DCC Special Limit Bye-Laws June 2020 (Covid19) for details.



DUBLIN CITY COUNCIL  
SPEED LIMIT BYE-LAWS JUNE 2020 (COVID19)  
CONCEPT DESIGN

ENVIRONMENT AND TRANSPORTATION DEPARTMENT

SCALE NTS

DATE 31/05/2020

3369-16

Reproduced from the Ordnance Survey by permission of the Government - Licence No. 2017/23/CCMA/ Dublin City Council.